

Mandatory Disclosure by Institutions running PGDBM/PGDM/MBA programmes to be included in their respective information Brochure, Displayed on their website and to be submitted to AICTE every year well before the admission process.

I. NAME OF THE INSTITUTION :

RONALD ROSS P.G. COLLEGE OF MANAGEMENT STUDIES

Koheda Road, Mangalpally(V),

Ibrahimpattanam(M), R.R. District, A.P. – 501 510.

Phone No: 09247648093, 040-65979817, 08414-202143.

www.ronaldrosspgcollege.ac.in , email : info@ronaldrosspgcollege.ac.in

II. NAME & ADDRESS OF THE DIRECTOR / PRINCIPAL :

Dr. C.G. Sastry , M.Com., MBA., Ph.D

PH : 08414-202143, 9949320994

III. NAME OF THE AFFILIATING UNIVERSITY

Osmania University

IV. GOVERNANCE

GOVERING BODY MEMBERS

S.No.	Name	Qualification	Designation
1.	Dr. O.S. Reddy	M.Sc. Ph.D.	Chairman
2.	S. Renuka	M.A.	Vice Chairman
3.	Sri. P. Papa Rao	M.A. LL.M.	Secretary
4.	Dr. C.G. Sastry	M.Com., MBA, Ph.D.	Principal
5.	Prof. P. Premchand	Dept. of Computer Science & Engg., College of Engg., O.U.	O.U. Representative

ACADEMIC ADVISORY BOARD

1. Prof. S. Bhupathi Rao : Chairman of Advisory Board
Director, Regional Centre for Urban
& Environmental Studies,
Osmania University, Hyderabad.
2. Dr. C.G. Sastry : Principal
Ronald Ross P.G. College of
Management Studies
3. Prof. P. Prem Chand, : Subject Expert for Selection
Dept. of Computer, Committee for Ronald Ross P.G. College
Science & Engg., College of Engg., of Management Studies Nominated by
Osmania University. Osmania University for MCA
4. Prof. Krishna Reddy : Subject Expert for Selection
Dept. of Business Management Committee for Ronald Ross
Osmania University P.G. College of Management Studies
nominated by Osmania University for
MBA
5. Dr. S. Venkateshwar Rao : Academic Advisor
Ronald Ross P.G. College of
Management Studies, R.R. District.
6. Sri. V. Venugopal Rao : MCA
Software Engineer,
Infosys Technologies Ltd
7. T. Giri : MBA
Head
Department of Business Management
Ronald Ross P.G. College of Management Studies
8. N. Sumathi : MCA
Head
Department of Computer Science
Ronald Ross P.G. College of Management Studies
9. S.R. Prasad : MBA
Assistant Professor
Department of Business Management
Ronald Ross P.G. College of Management Studies

Frequency of the Board Meetings and Academic Advisory Body

Once in three months and if need arises meeting will be held

ORGANIZATION CHART OF RONALD ROSS P.G. COLLEGE
(Sponsored by Ross Educational Society)

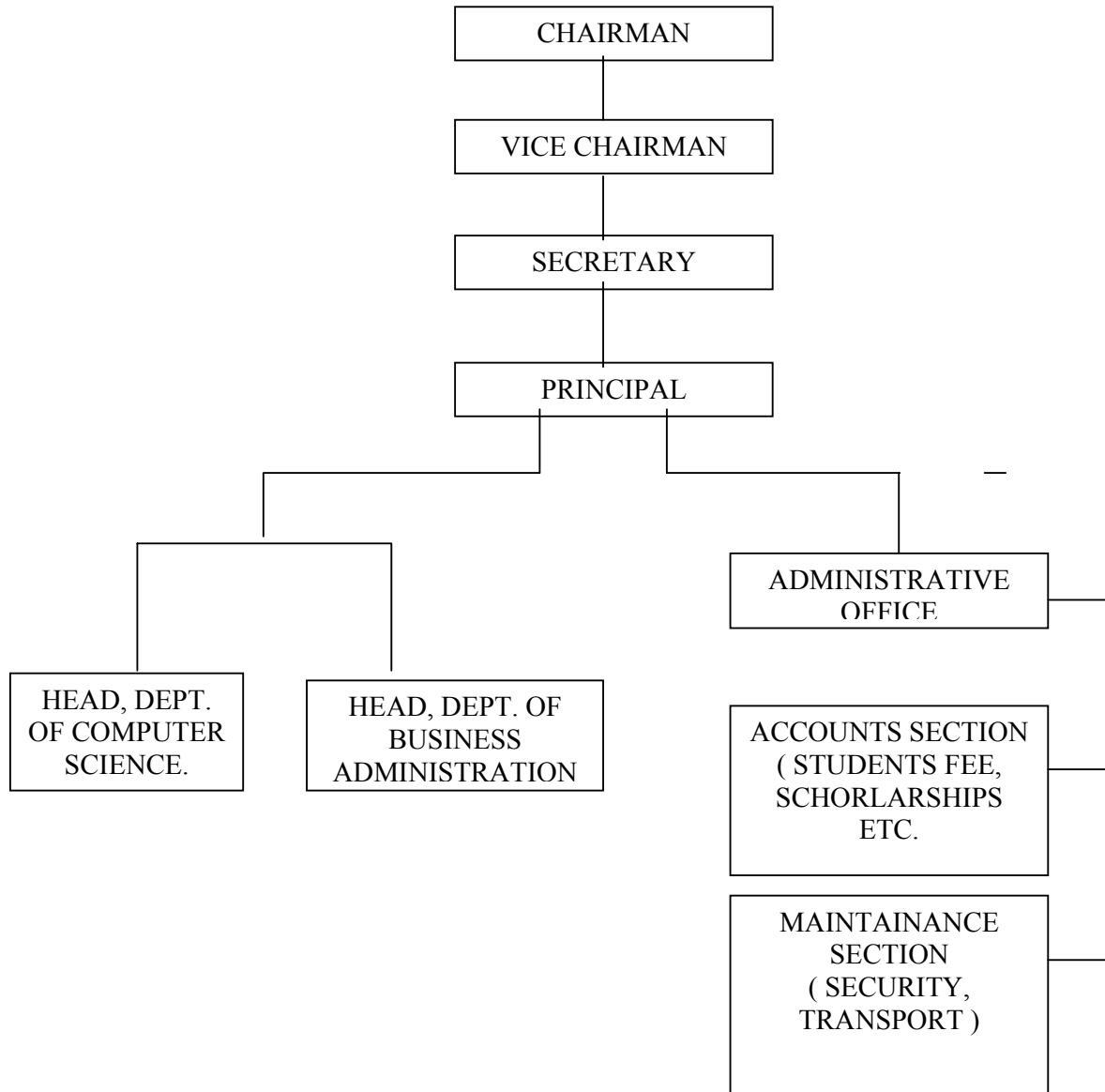

❖ **Nature and Extent of involvement of faculty and students in academic affairs/improvements**

For each Department students counselors were appointed by the respective Head of the Departments / Principal.

Student Counselor and Head of Departments counsel with the students frequently and used to receive suggestions about teaching performance and facilities in the college. In addition to the student counseling Head's of the Departments also encourage the students in their preparation and presentation of papers in National students conferences.

The Head of the Departments used to forward the suggestions to the principal. The academic complaints are looked into by the principal and necessary action is being initiated. Suggestions regarding the infrastructure facilities being forward to the chairman for necessary action.

The principal conducts staff meeting frequently with the staff members. The staff problems are looked after by principal and management.

During the admission period The Principal will appoint one Anti Ragging Squad which used to go make rounds in and around the college campus to avoid Ragging.

V. PROGRAMMES

Name of the Programmes approved by AICTE : **MBA(FT) and MCA(FT)**

Name of the Programmes (Part Time) approved by the AICTE. : **NIL**

Name and duration of programme(s), if any, not approved by AICTE and being run in the same campus : **NIL**

For each Programme the following details are to be given :

Name : **MBA & MCA**

Number of Seats : **120(MBA) & 60(MCA)**

Duration : **2 Years(MBA) & 3 Years (MCA)**

Cut off Mark for admission during the last 2 Years : **as prescribed by university.**

Fee : **26,700 per year as prescribed by university.**

Placement Facilities : **Available**

Campus placement in last two years with minimum salary , maximum salary and average salary : **70% of campus placements with minimum of 8,000/- and Maximum of 30,000 Salary**

Name and duration of programme(s) having affiliation/collaboration with Foreign University(s)/Institution(s) and being run in the same Campus along with status of AICTE approval. : **NA**

Details of the Foreign Institution/University

Name of the University : **Osmania Univeristy**
Address : Tarnaka, Hyderabad, A.P. -500 007
Website : www.osmania.ac.in
Ranking : Five star

Is the Institution/University Accredited in its Home Country : -

Whether the degree offered is equivalent to an Indian degree? : **NA**

If yes, the name of the agency which has approved equivalence. If no, implications for students in terms of pursuit of higher studies in India and abroad and jobs both within and outside the country. - **NA**

Nature of Collaboration : NA

Conditions of Collaboration : NA

Complete details of payment a student has to make to get the full benefits of collaboration. : NA

For each Collaborative/affiliated Programme give the following: NA

Programme Focus

Number of seats

Admission Procedure

Fee

Placement Facility

Placement Records for last two years with minimum salary, maximum salary and average salary

Whether the Collaborative Programme is approved by AICTE? If not whether the Domestic/Foreign Institution has applied to AICTE for approval as required under notification no. 37-3/Legal/2005 dated 16th May, 2005. : **NA**

VI. FACULTY :

Permanent Faculty : **18 for MBA & 9 for MCA**

Visiting Faculty : **5**

Adjunct Faculty : -

Guest Faculty : **3**

Profile of each faculty with qualifications, total experience, age and duration of employment at the institute concerned :

List of the MBA Faculty :

Sl. No.	Name of the Faculty	Designation	Qualification	Experience
1	Dr. C.G. Sastry	Professor	M.Com., MBA, Ph.D.	17 Years
2	Dr. Thresiamma Varghese	Professor	MA,M.Phil,Ph.D.	11 Years
3	Dr. N. Praveen Kumar Reddy	Professor	M.Com. MBA, Ph.D.	10 Years
4	T. Giri	Asst. Prof.	M.Com., MBA, LL.B	11 Years
5	S.R. Prasad	Asst. Prof.	M.Com., MBA, LL.B	8 Years
6	K. Venkatesh	Asst. Prof.	M.Com. MBA	7 Years
7	V. Vishnukanth Rao	Asst. Prof.	MBA	7 years
8	G. Sita Madhavi	Asst. Prof.	MBA	6 Years
9	M. Maheshwar Reddy	Asst. Prof.	M.Com., MBA	5 Years
10	K. Suresh	Lecturer	MBA	3 years
11	P. Sujendra Swami	Lecturer	MBA, M.Phil.	3 years
12	M. Harini	Lecturer	MBA	3 years
13	V. Sri Lakshmi	Lecturer	MBA	3 years
14	P. Rajvardhan Reddy	Lecturer	MBA	2 years
15	DVS Shilpa	Lecturer	MBA	3 years
16	M. Buchaiah	Lecturer	M.Com(F)	2 years
17	P. Venkateshwarlu	Lecturer	M.Com.,MBA	2 years
18	B. Madhusudhan Rao	Lecturer	M.Com.	11 Years

Number of faculty employed and left during the last two years : 3.

VII. Profile of Director / Principal with qualifications, total experience, age and duration of employment at the institute concerned. :

Dr. C.G.Sastry aged 40 years is Alma mater of Osmania University, Hyderabad. He did his M.Com., MBA and Ph.D from Osmania University. He has more than 16 years of teaching and non-teaching experience in organisations of repute. He held positions ranging from lecturer to director in various

Commerce, MBA and MCA colleges. He worked in Indian Institute of Management and Commerce (IIMC), Hyd., Signodia College, Hyd and P.G.College of Secunderabad (Constituent College of Osmania University) etc in various time periods teaching and administering both Undergraduate and Post graduate classes.

He had been to Ethiopia to work as a faculty member at Makalle University for two years from 1999-2001.

Dr. Sastry worked as Branch Manager in Geojit Financial services Ltd Tarnaka Hyderabad.

Apart from the above Dr.Sastry is a consultant and trainee on contemporary management issues in some corporate training institutes and corporate bodies.

Dr.Sastry has 6 research articles to his credit and he is authoring one book presently on “Research Methodology in Social Sciences” jointly with retired professor of Osmania University Dr.K.Ramakrishna Sarma.

Whether student assessment of faculty is in force : **Yes**

VIII. FEE :

Details of fee, as approved by State Fee Committee :

Rs. 26,700 per year through ICET counseling

Rs. 73,100 per year for Management quota students

Time Schedule for payment of fee for entire programme : **Year wise**

Fee waivers granted with amount and name of students. : -

Number of scholarships offered by the institute with the name of students, duration and amount. : -

Merit Scholarship was offered for college toppers every year of Rs. 10,000/-.

Criteria for fee waivers/scholarships : -

Performance in the University Examination

Estimated cost of Boarding and Lodging in Hostels. : 3000 /-

IX. ADMISSION :

Number of Seats sanctioned with the year of approval : **MBA=120 & MCA=60**

Course	Year	Intake sanctioned
MBA	2004	60
	2005	60
	2006	90
	2007	120
	2008	120
MCA	2007	60
	2008	60

Number of student admitted under various categories each year in the last two years : **Through counseling : 207 and Management Quota : 78**

Number of applications received during last two years : 345 (2006-07 & 2007-08)

X. **ADMISSION PROCEDURE :**

Mention the admission test being followed :

ICET examination conducted by the Government of A.P.

No. of seats allotted to different test qualified candidates : MBA=120
MCA = 60

Number of seats allotted to different test qualified candidates
CAT, MAT, XAT, JMET, ATMA, CET, JEE (State conducted tests/

University tests) : **State Conducted Test only** : MBA=120
MCA=60

Calender :

Last date for request for applications : 27-07-08

Last date for submission of application : 04-08-08

Dates for Group Discussion (GD)/Interviews : NA

Dates for announcing final results : NA

Release of admission list (main list and waiting list should be announced on the same day) : NA

Date for acceptance by the candidate (time given should in no case be less than 15 days) : Before close of admissions

Last date for closing of admission : 16-08-08

Starting of the Academic Session : 27-08-08

XI. **CRITERIA AND WEIGHTAGES FOR ADMISSION**

Admissions are made on basis of ICET rank.

XII. APPLICATION FORM

Downloadable application form, with online submission possibilities :

Through Counseling

XIII. LIST OF APPLICANTS

List of candidates whose applicable have been received along with Percentile / percentage score for each of the qualifying examination in separate categories for open seats. List of candidates who have applied along with percentage and percentile score for Management quota seats. :

Approved list by the University enclosed.

XIV. CRITERIA FOR GD/PERSONAL INTERVIEW

Admission made on ICET Rank not through GD / Interview.

XV. RESULTS

Admission made on ICET Rank, so other test conducted.

XVI. INFORMATION ON INFRASTRUCTURE AND OTHER RESOURCES AVAILABLE

LIBRARY :

- i. Number of Library books/Titles/Journals available (Programme Wise)

Courses	No. of Titles of the books	No. of Volumes	No. of Journals	
			National	International
MBA	550	5120	16	21
MCA	213	2250	15	6

- ii. List of Online National / International Journals subscribed : -

IDC, osmania university Subscription

- iii. E-Library facilities :- AVAILABLE

LABORATORY: : COMPUTER LAB.

For each Laboratory
List of Major Equipment/Facilities
List of Experimental Setup

COMPUTING FACILITIES:

Number and Configuration of Systems : **210 Systems , PIV**
Total number of systems connected by LAN : **210**
Total number of systems connected to WAN : **Nil**
Internet bandwidth : **512 kpbs**
Major software packages available : **Win98,Winxp,Win2000,
Linux, Ms-office 2000, Foxpro
Oracle 8, Java1.3, Weblogic, Visual
Basic, VC++, Rational Rose, Cobol**
Special purpose facilities available : **LCD Projector**

Games and Sports Facilities : **Indoor & Outdoor Sports facilities
available**
Extra Curriculum Activities : **Annual Day, Fresher's Day, Inter
College Competitions, Inter
College Meetings**
Soft Skill Development Facilities : **Special Classes were conducted for
the personality development and soft skills with experts**
Number of Classrooms and size of each : **8, each of 84.1 Sqm(MBA-4,MCA-4).**
Number of Tutorial rooms and size of each : **4, each of 59.10 Sqm.(MBA-2,MCA-2)**
Number of laboratories and size of each : **-**
Number of drawing halls and size of each : **3, each of 101.48 Sqm.**
Number of Computer Centres with capacity of each : **2, MBA=215.64 Sqm,
MCA=208.17 Sqm.**

Central Examination Facility, Number of rooms and capacity of each. : - 1, 148.18
Sqm.

Teaching Learning process
Curricula and syllabi for each of the programmes as approved by the
University.: Yes

SCHEME OF INSTRUCTION & EXAMINATION

MBA Syllabus :

Semester – I :

Management & Organisational Behaviour
Managerial Economics
Accounting for Management
Marketing Management
Statistics for Management
Legal Aspects of Business
IT Applications for Management
Lab : IT Lab

Semester II :

Human Resource Management
Business Environment
Financial Management
Marketing Research
Operations Research
Operations Management
Technology & Business

Semester III :

Strategic Management Accounting
Total Quality Management
Global Business

Semester IV :

Strategic Management
Supply Chain Management
Entrepreneurial Development

Specialization :

Under Marketing Stream :

1. Product Management
2. Promotion and distribution management
3. Consumer Behaviour
4. Services Marketing

Under Finance Stream :

1. Strategic Financial Decisions
2. Financial System and Services
3. International Finance
4. Security Analysis and Portfolio Management

Under Human Resource Management Stream:

1. Organizational Development and Team Building
2. Leadership and Change Management
3. Performance Appraisal and Counselling

4. Industrial Relations and labour laws

Under Information systems stream :

1. Relational Database Management Systems

Lab : SQL / PLSQL

2. Electronic Commerce

Lab : Lab in E-commerce.

Project : Viva-Voce (Project based)

Academic Calendar of the University : Yes

MBA	I YEAR	II YEAR
Commencement of I Sem. Classes	01-09-08	14.07.2008
Last date of Instruction	13.12.08	01.11.2008
Preparation Holidays	-	02.11.2008 to 11.11.2008
Commencement of Examinations	27.12.08 to 06.01.09	12.11.2008
Commencement of II Sem. Classes	02.02.09	01.12.08

Academic Time Table : **Yes**

Teaching Load of each Faculty : 12 periods for week

Internal Continuous Evaluation System and place : **Available at college**

Students' assessment of Faculty, System in place. : **Available at college.**

**RONALD ROSS P.G. COLLEGE OF
MANAGEMENT STUDIES
MBA
MANDATORY DISCLOSURE**

